

## Mike Chislett – AoRs – February 2020

### Footpaths

- nothing incoming since last meeting from members of public
- issues LACO14 and LACO08 previously reported

- 
- walked LACO14 (14 Jan) – Gt Notton Farm to Whitehall Farm

Part ploughed, part blocked by gap-less hedges and gate. Signposting missing except where LACO14 leaves lane near Gt Notton Farm. Apart from ploughed section, there is potential accessible line following field edges and other gates that could provide a working diversion.

- Ownership?
- Restoration of RoW line?
- Legalising and signposting diversion?



---

report continues below

## Good news:

- new stile LACO40 (29 Jan)



- Great work – who built this? This is just above Naish Hill Farm.
- 

## Over-arching footpath / RoW issues for PC:

- (1) **Need to ensure that all public paths are recorded.**

Survey coming by 13 March

(quote from email sent on by clerk) .... *We hope you understand the important role that open space and green infrastructure plays in the community and the benefits thereof of completing and returning the survey.*

*In the interim, if you have any further questions or would like to know more please email [SpatialPlanningPolicy@wiltshire.gov.uk](mailto:SpatialPlanningPolicy@wiltshire.gov.uk) or phone 01225 713223. Please let us know sooner rather than later if you will have trouble or if this will miss any important meetings, so we can provide appropriate support.*

Examples of public paths that may not be recorded at present:

- unprotected routes (eg Rosemary Lane)
- gaps in RoW – eg LACO18 on canal line at Reybridge

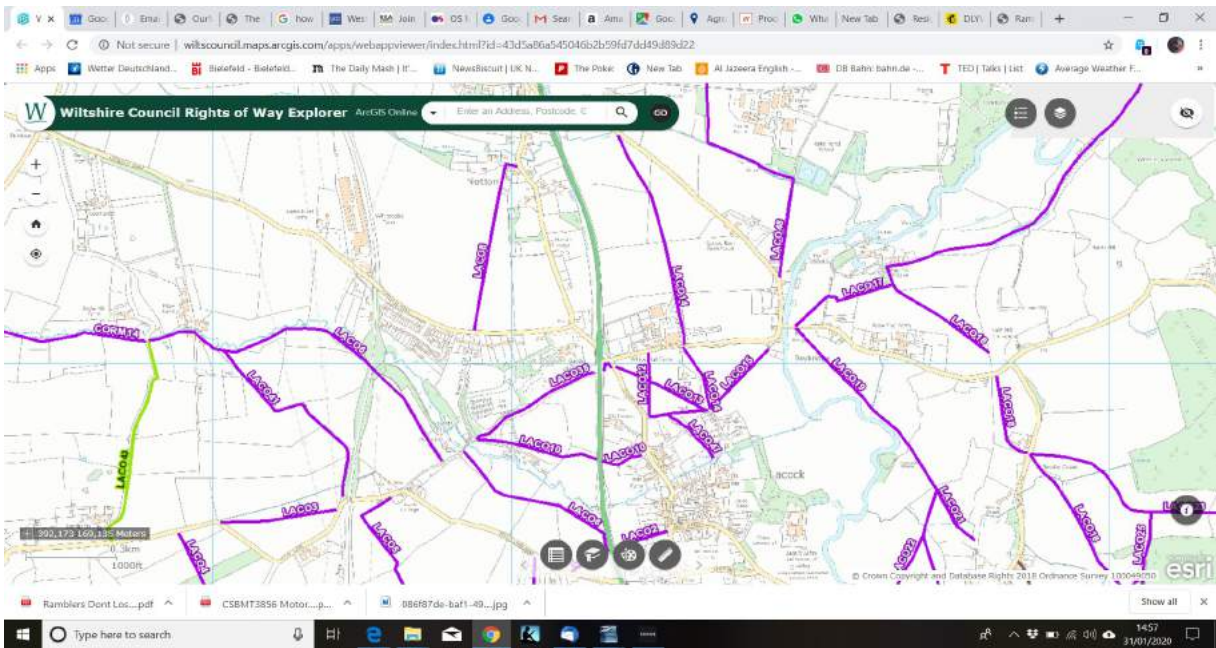

## (2) Need to ensure walking routes between RoW are protected:

- eg: where RoW cross a highway
- & where by-ways and minor roads connect RoWs



Happy sheep on LACO6, west of A350 (14 Jan)

---



## Grit Bins

No change from previous report: the two bins on Naish Hill not yet repaired or replaced.

- Have councillor colleagues any knowledge whether any bins have been used this winter?

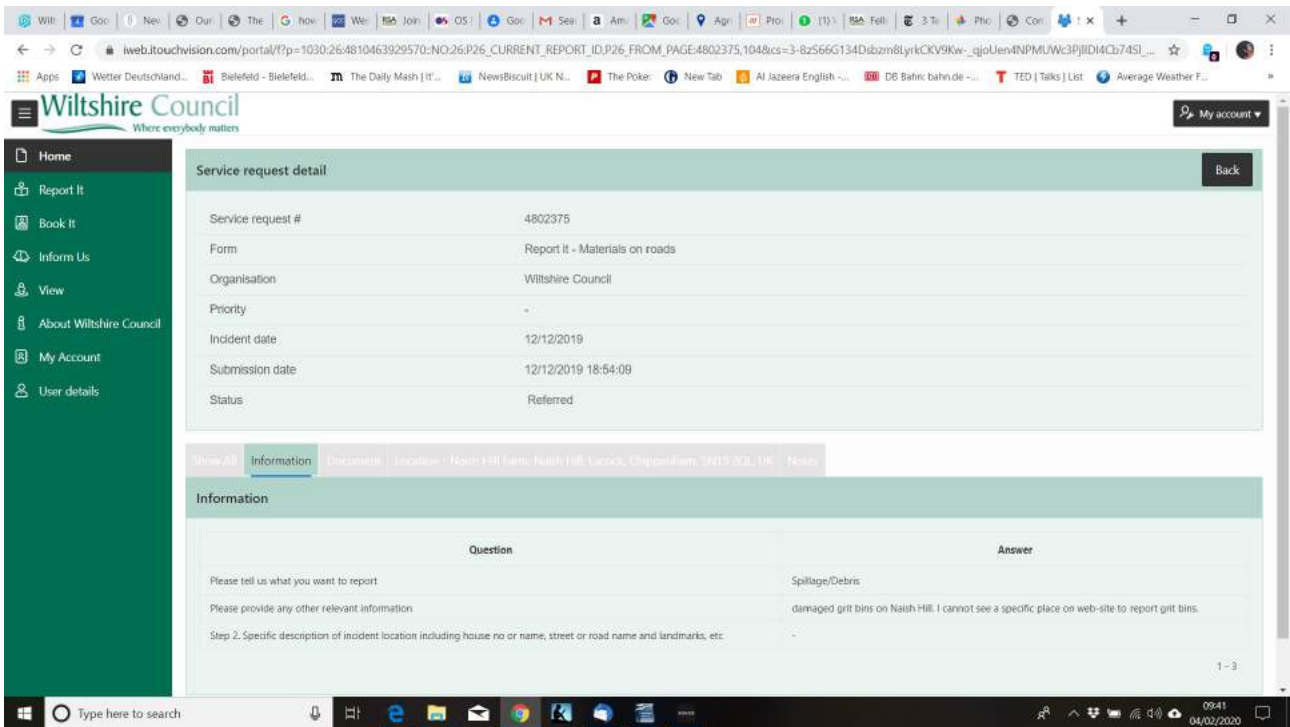

The screenshot shows a web browser displaying the Wiltshire Council service request detail page. The page title is "Service request detail" and it includes a "Back" button. The request details are as follows:

Service request #	4802375
Form	Report It - Materials on roads
Organisation	Wiltshire Council
Priority	-
Incident date	12/12/2019
Submission date	12/12/2019 18:54:09
Status	Referred

Below the details, there is a breadcrumb trail: "Show All > Information > Disposal & Location > Naish Hill Farm, Naish Hill, Lacock, Chippingham, SN13 2DL, UK > Notes". The "Information" section contains a table with the following content:

Question	Answer
Please tell us what you want to report	Spillage/Debris
Please provide any other relevant information	damaged grit bins on Naish Hill. I cannot see a specific place on web-site to report grit bins.
Step 2. Specific description of incident location including house no or name, street or road name and landmarks, etc:	-

The page footer shows the date and time: 09:41 04/02/2020.

---

## Flood Plan

- Have produced later version – grateful for anyone to review before bring to meeting.
- Next Wiltshire Northern Area Flood Group Wed 12<sup>th</sup> February, Neeld Hall

## Actual Flooding

- Nothing reported since last meeting – have visually checked drainage at 6 Bewley, appears fine.
- Both road bridges closed on 15 January, Reybridge for longer: not aware of any issues in homes.

Mike Chislett  
4<sup>th</sup> Feb 2020